

Relevu etaj 1 Centru de plasament pentru copii scolari Ocna Sugatag  
Str. Primaverii nr. 29

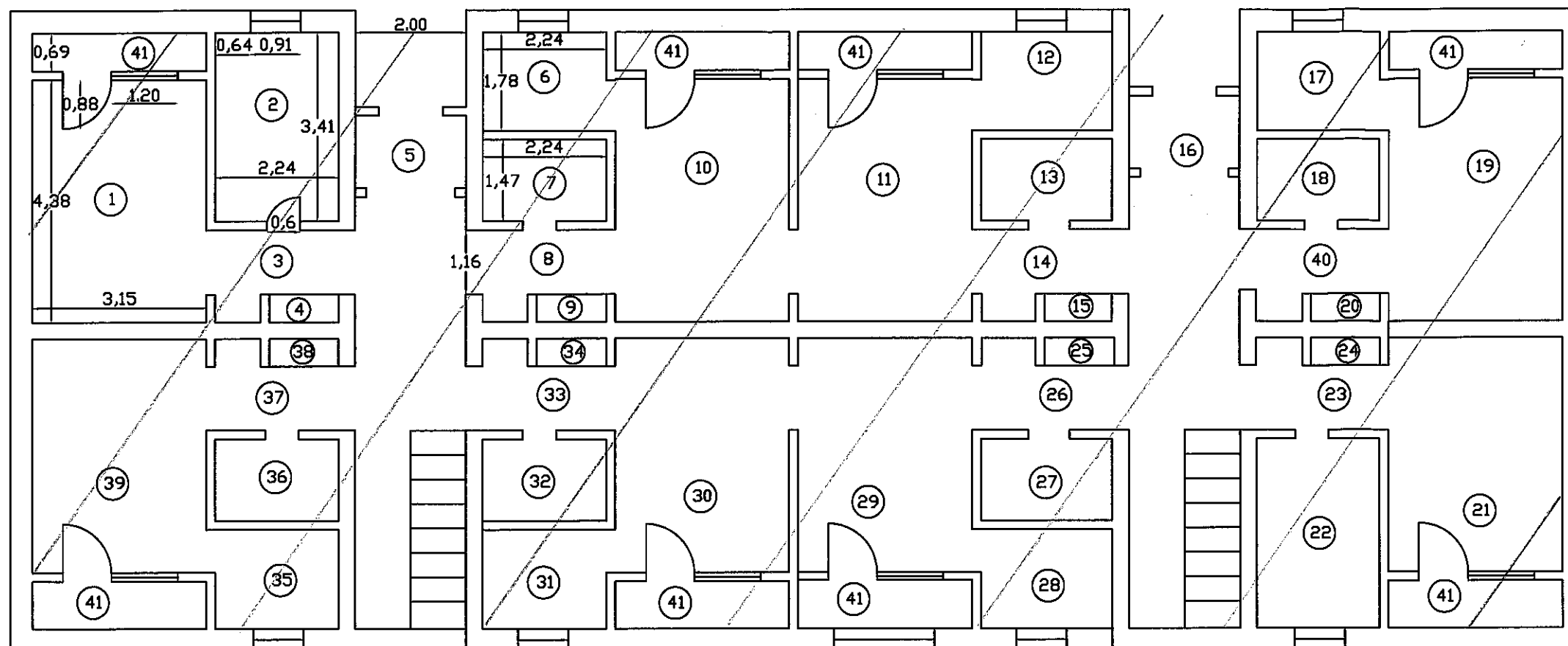

| Nr. crt. | Denumire          | Suprafata masurata (mp) |
|----------|-------------------|-------------------------|
| 1        | Living            | 16,4700                 |
| 2        | Bucatarie         | 7,6300                  |
| 3        | Hol               | 3,0000                  |
| 4        | Camara            | 0,6100                  |
| 5        | Hol + Casa Scarii | 17,9500                 |
| 6        | Dormitor          | 3,9800                  |
| 7        | Baie              | 3,2900                  |
| 8        | Hol               | 3,0000                  |
| 9        | Camara            | 0,6100                  |
| 10       | Living            | 16,4700                 |
| 11       | Living            | 16,4700                 |
| 12       | Dormitor          | 3,9800                  |
| 13       | Baie              | 3,2900                  |
| 14       | Hol               | 3,0000                  |
| 15       | Camara            | 0,6100                  |
| 16       | Hol + Casa Scarii | 17,9500                 |
| 17       | Dormitor          | 3,9800                  |
| 18       | Baie              | 3,2900                  |
| 19       | Living            | 16,4700                 |
| 20       | Camara            | 0,6100                  |
| 21       | Living            | 16,4700                 |
| 22       | Bucatarie         | 7,6300                  |

| Nr. crt. | Denumire              | Suprafata masurata (mp) |
|----------|-----------------------|-------------------------|
| 23       | Hol                   | 3,0000                  |
| 24       | Camara                | 0,6100                  |
| 25       | Camara                | 0,6100                  |
| 26       | Hol                   | 3,0000                  |
| 27       | Baie                  | 3,2900                  |
| 28       | Dormitor              | 3,9800                  |
| 29       | Living                | 16,4700                 |
| 30       | Living                | 16,4700                 |
| 31       | Dormitor              | 3,9800                  |
| 32       | Baie                  | 3,2900                  |
| 33       | Hol                   | 3,0000                  |
| 34       | Camara                | 0,6100                  |
| 35       | Dormitor              | 3,9800                  |
| 36       | Baie                  | 3,2900                  |
| 37       | Hol                   | 3,0000                  |
| 38       | Camara                | 0,6100                  |
| 39       | Living                | 16,4700                 |
| 40       | Hol                   | 3,0000                  |
| 41       | Balcon x 8            | 2,1700                  |
|          | TOTAL SUPRAFATA UTILA | 235,8600                |